

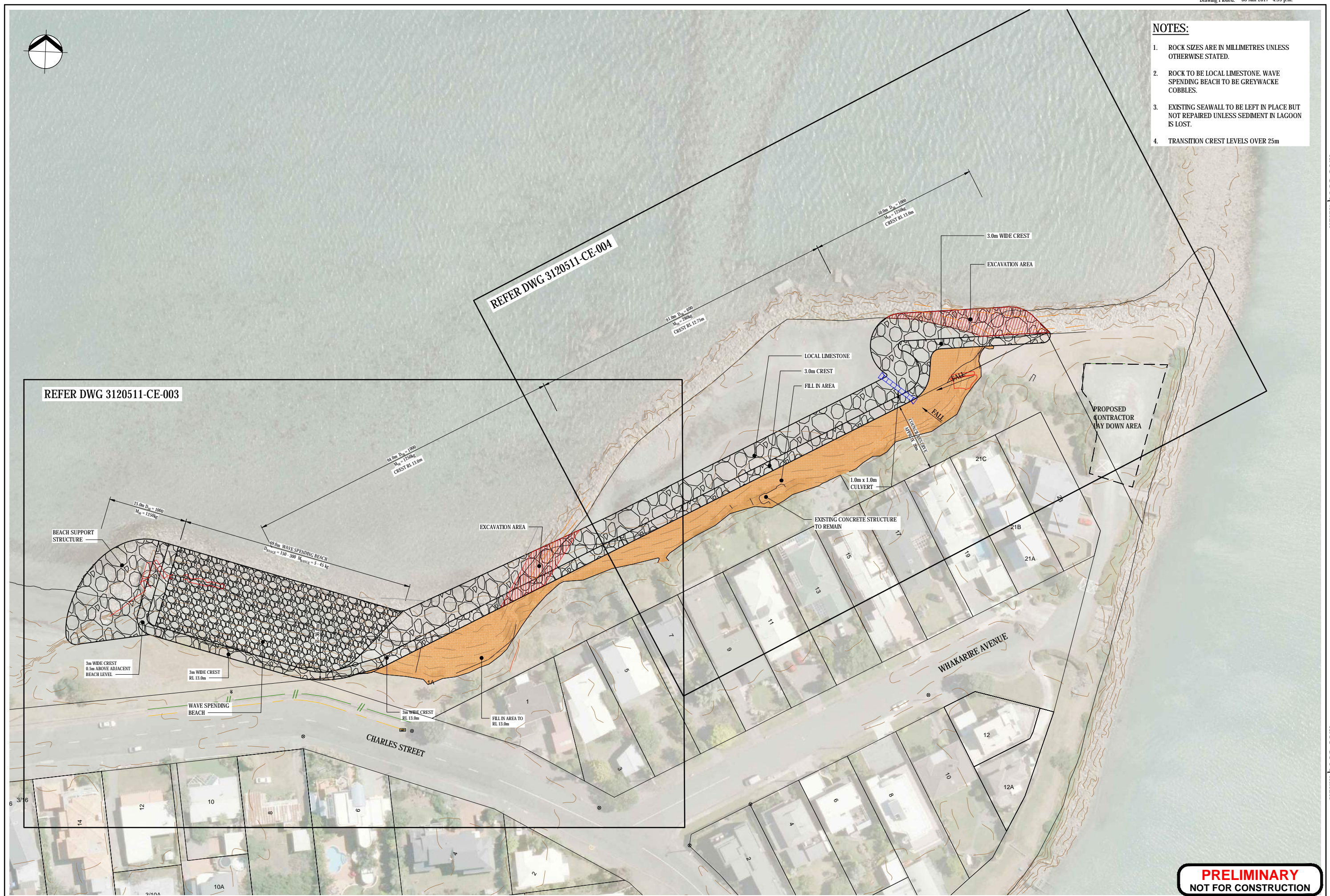

- NOTES:**
1. ROCK SIZES ARE IN MILLIMETRES UNLESS OTHERWISE STATED.
  2. ROCK TO BE LOCAL LIMESTONE. WAVE SPENDING BEACH TO BE GREYWACKE COBBLES.
  3. EXISTING SEAWALL TO BE LEFT IN PLACE BUT NOT REPAIRED UNLESS SEDIMENT IN LAGOON IS LOST.
  4. TRANSITION CREST LEVELS OVER 25m



**PRELIMINARY**  
NOT FOR CONSTRUCTION

A FOR INFORMATION		VDLT	JC		
No.	Revision	By	Chk	Appd	Date

Drawing Originator:  
**Beca**

Original Scale (A1)	Design	JC	13.02.17	Approved For Construction*
1:500	Drawn	VDLT	13.02.17	Date
Reduced Scale (A3)	Dwg Verifier			
1:1000	Dwg Check			

\* Refer to Revision 1 for Original Signature

Client:  
**NAPIER CITY COUNCIL**

Project:  
**WHAKARIRE AVENUE COASTAL PROTECTION WORKS**

Title:  
**GENERAL ARRANGEMENT PLAN**

Discipline	<b>CIVIL</b>
Drawing No.	<b>3120511-CE-002</b>
Rev.	<b>A</b>